

B/SPL, BLD/384/2001  
 Planning Permit No. **APPROVED**  
 SUBJECT TO THE CONDITIONS IN THIS OFFICE LETTER.  
 No. B/SPL/2/2001/Date 10.2.2001  
 FOR MEMBER SECRETARY  
 CHENNAI METROPOLITAN DEVELOPMENT AUTHORITY  
 CHENNAI-600 008.

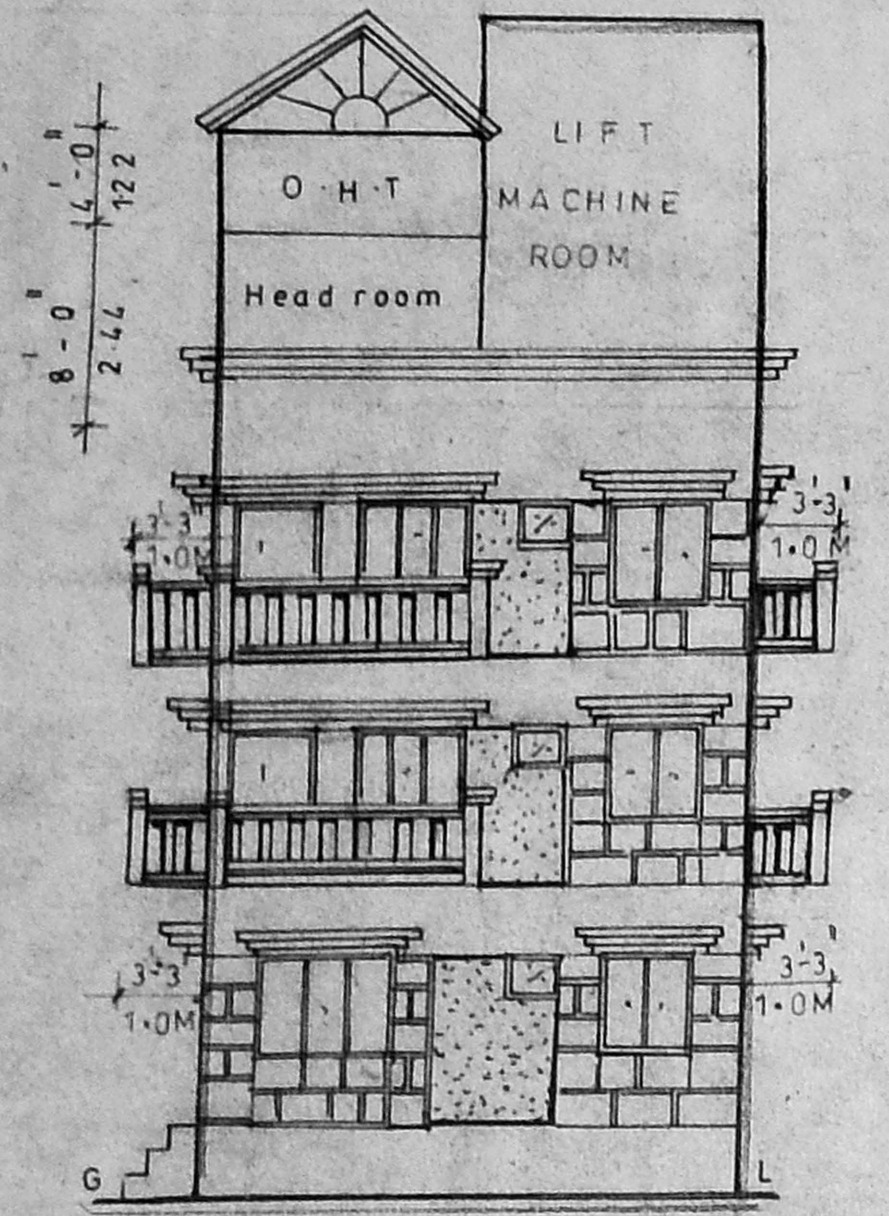

front elevation

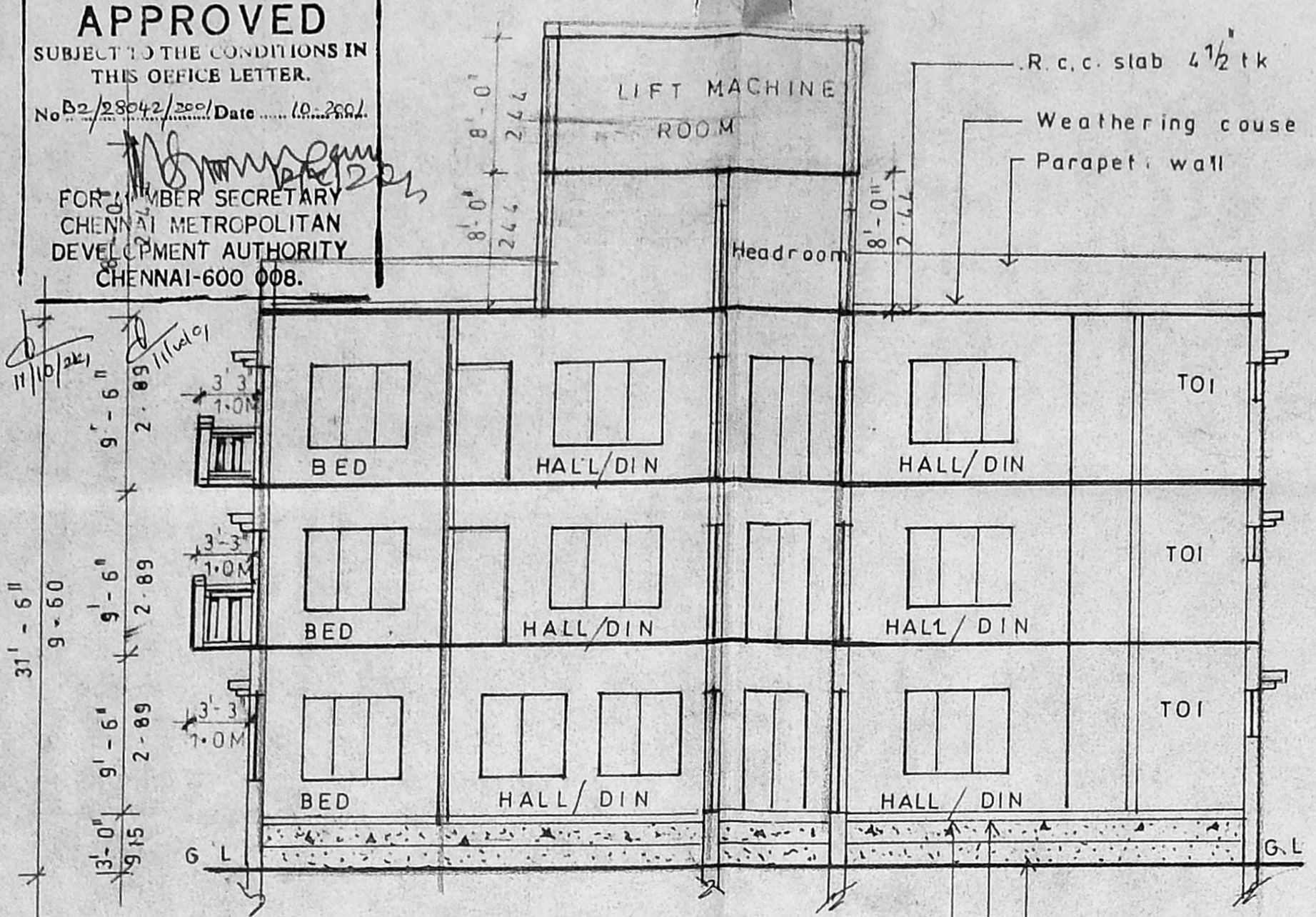

section a-a

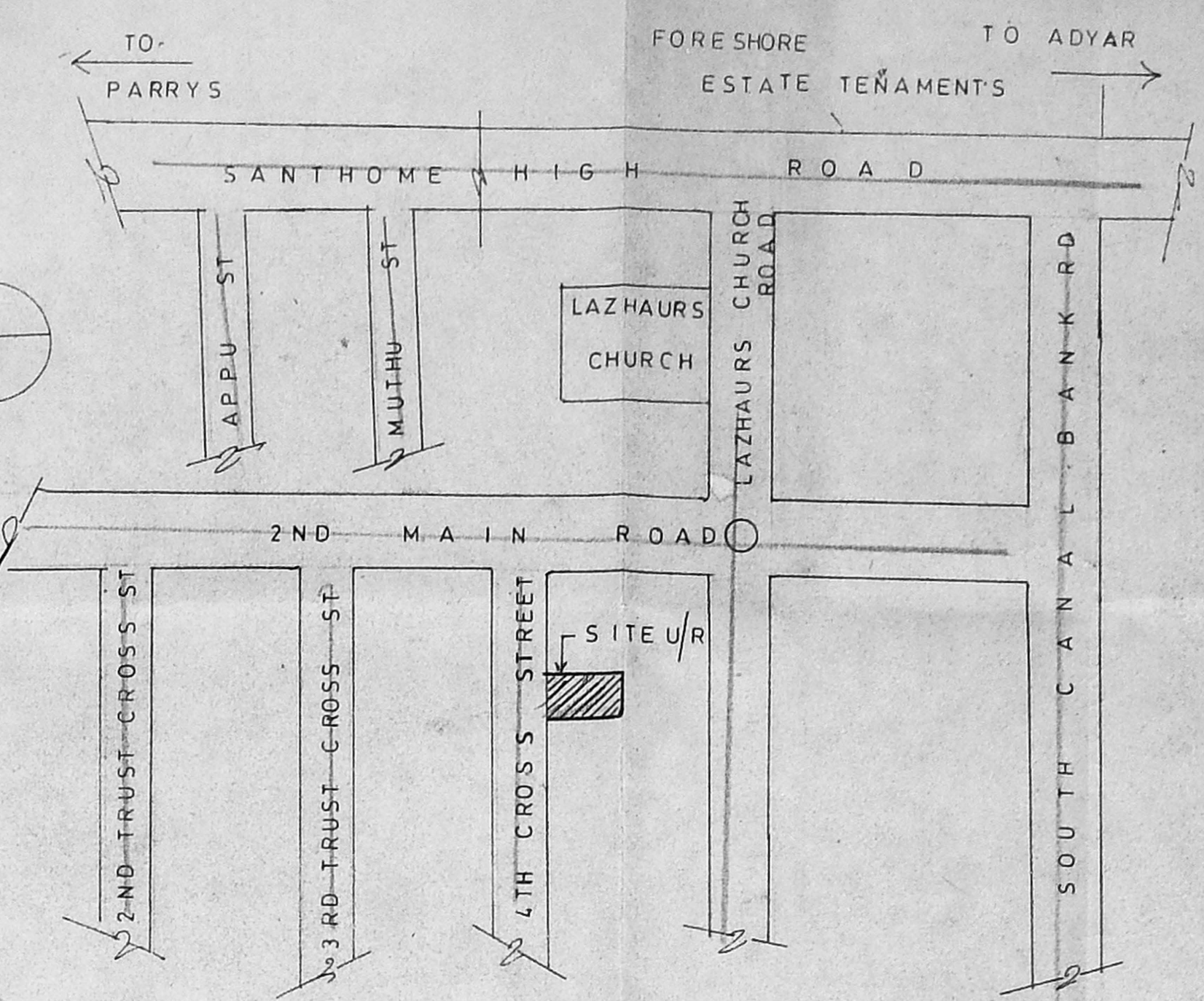

key plan (NTS)

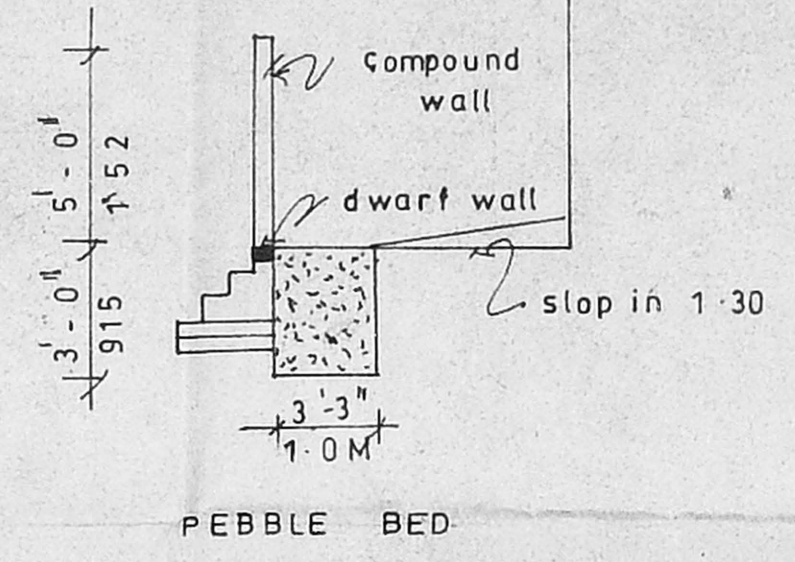

PEBBLE BED

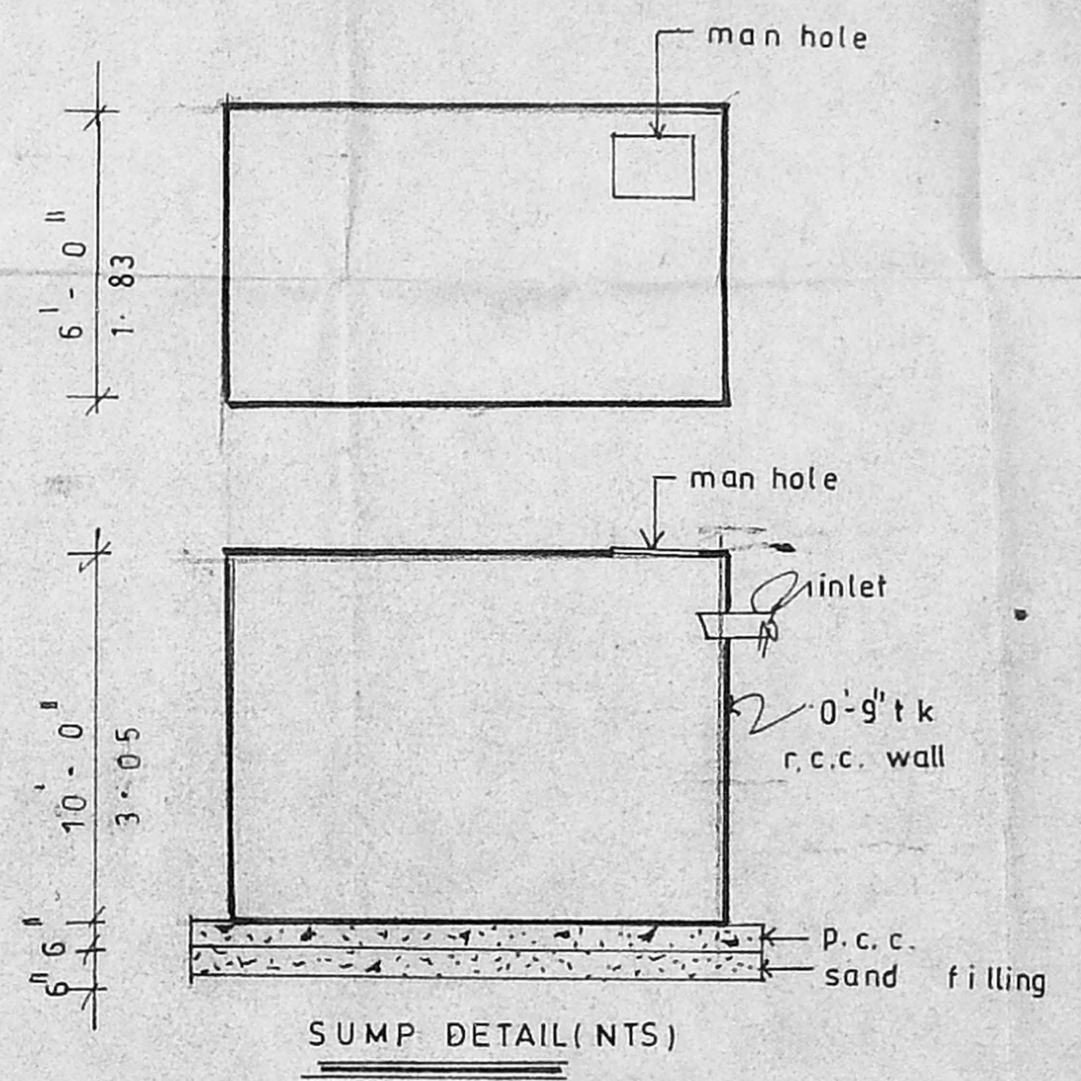

SUMP DETAIL (NTS)

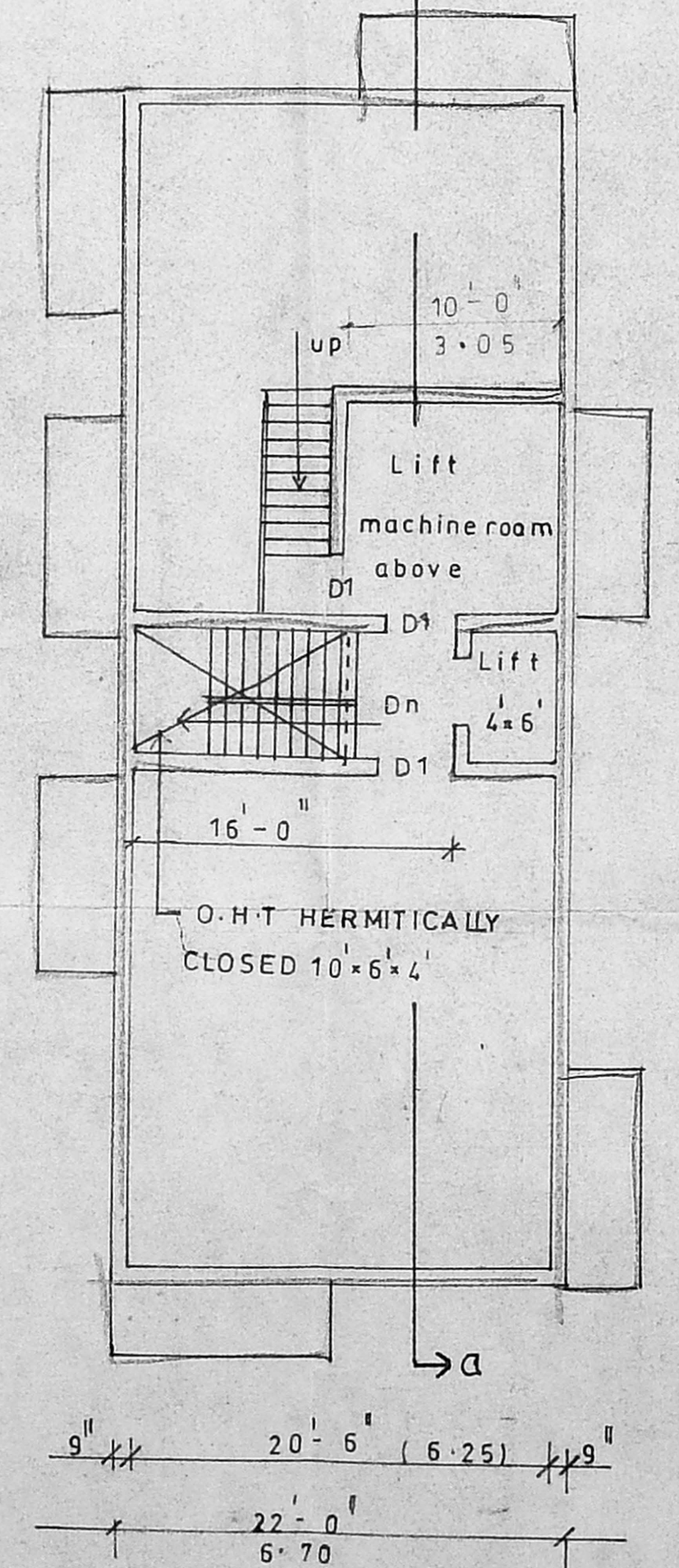

Terrace floor plan

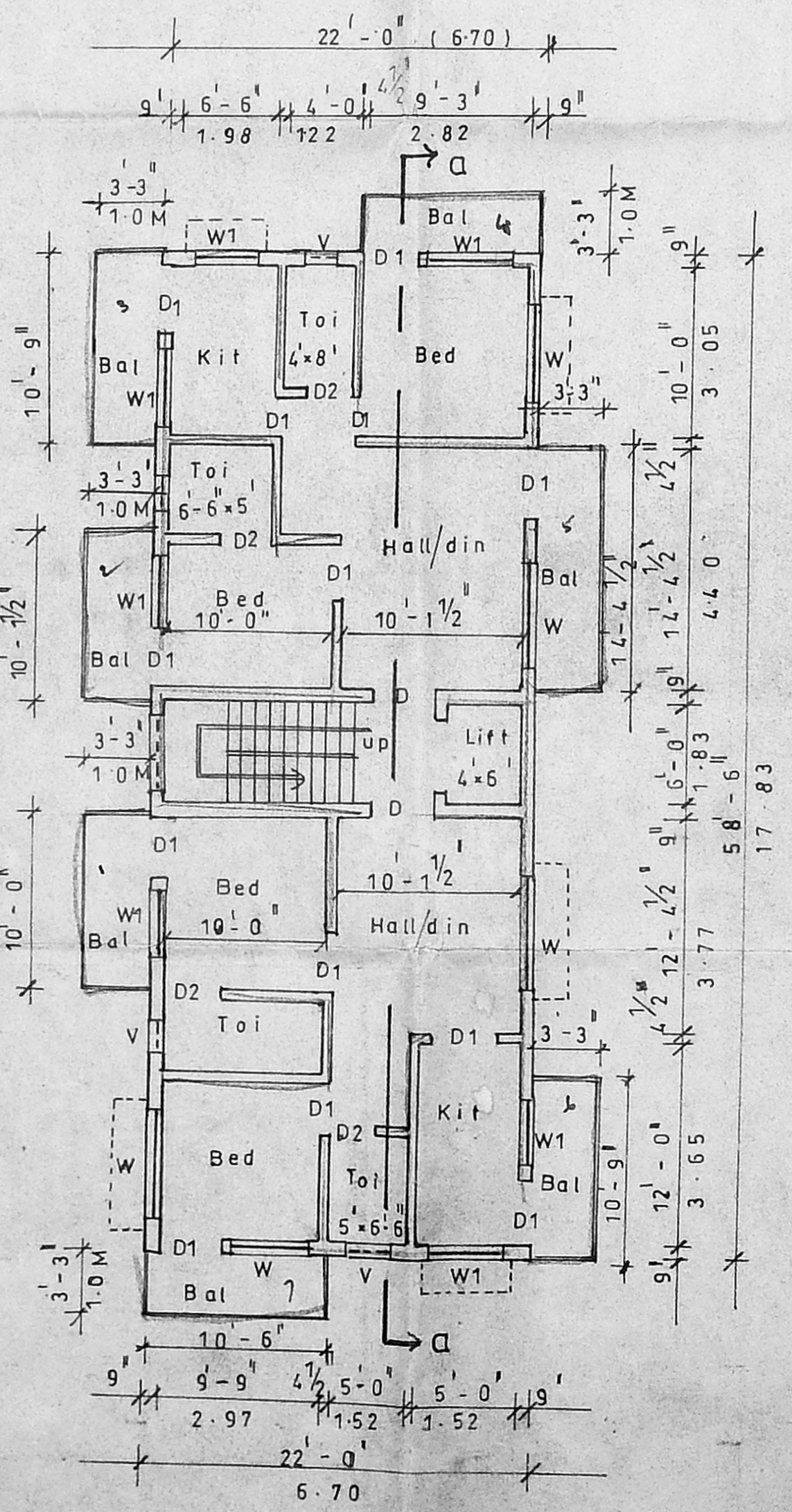

Typical floor plan

(FIRST & SECOND)

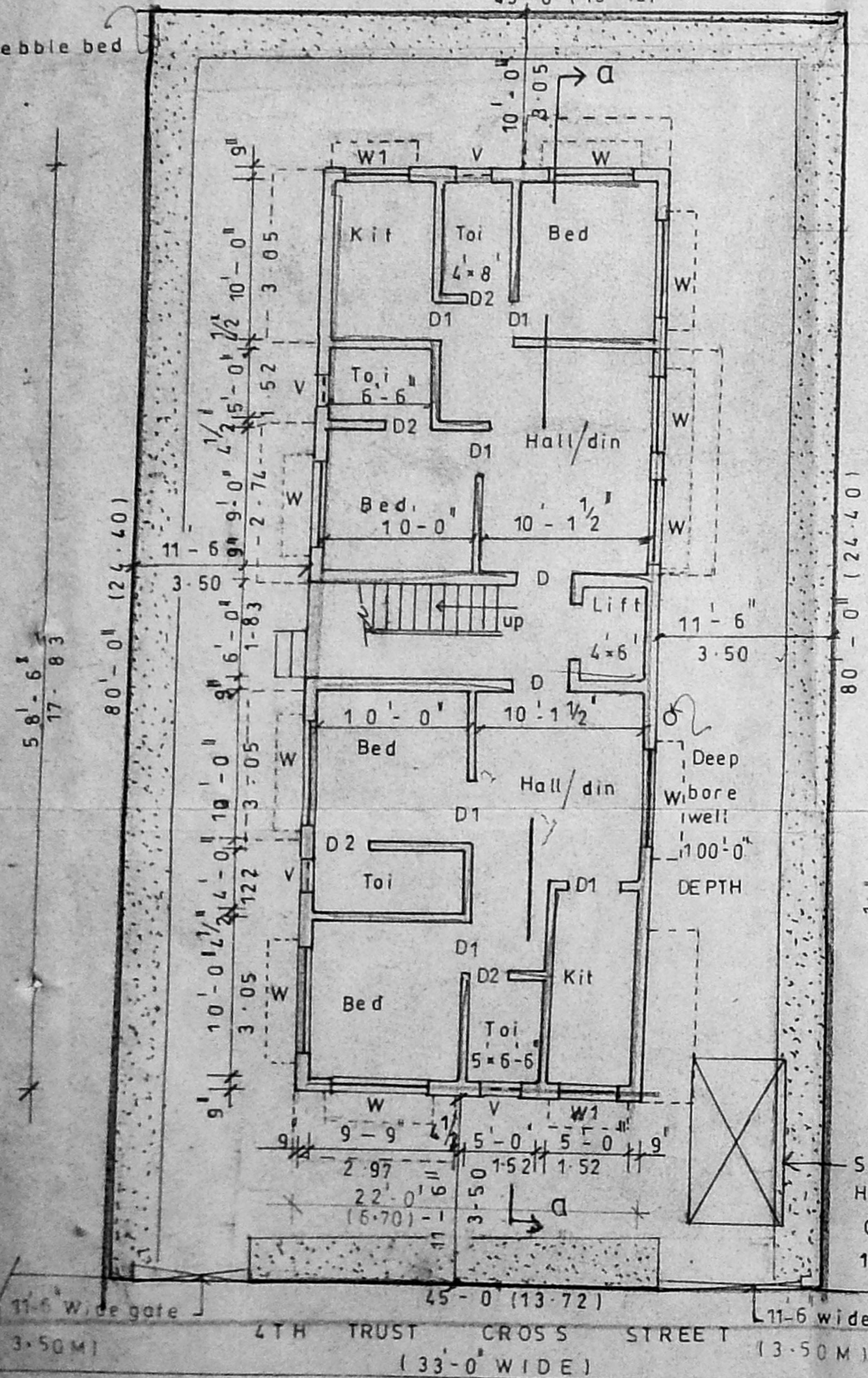

site / ground floor plan SCALE: 1/8-0 (1:100)

**SPECIFICATION**

FOUNDATION footing to be over  
 Bed of p.c.c. 1:4:8 over a sand cushion  
 brick supported by plinth beam  
 SUPER STRUCTURE  
 R.C.C. Beam Asphalte stairs sunshade  
 etc in Scouting with suitable reinforcement  
 JOINERY Best indian teak wood and good quality aluminum extensior

**JOINERY DETAILS**

	sft	sqm
D DOOR	4-0 x 7-0	122.213
D1	3-0 x 7-0	915.213
D2	2-6 x 7-0	760.213
W WINDOW	6-0 x 4-6	183.1370
W1	5-0 x 4-6	152.1370
W VENTILATOR	2-0 x 2-0	60.600

**AREA DETAILS**

	sft	sqm
PLOT EXTENT	3600	334.57
G. FLOOR	1287.0	119.60
F FLOOR	1503.125	139.70
S. FLOOR	1503.125	139.70
TOTAL	4293.25	399.00

COVERAGE 42 %  
 F.S.I 1:20

**COUR CODE**

PROPOSED   
 ROAD   
 BOUNDARY

Plan showing the pro  
 construction of residential  
 at d.no 7 (old no 4) 4th  
 trust cross street,  
 mandavelipakkam chennai-28  
 r.s.no 4436/146, bkn no -98  
 mylapore vge. chennai  
 corp dn no 148 zone 10.

OWNER: \_\_\_\_\_

LICENSED SURVEYOR: \_\_\_\_\_

SYED M. S. PRUDHIN R.E., A.M.I.E.,  
 CIVIL ENGINEER  
 4, MD. HUSSAIN STREET  
 OYAPETTAH MADRAS-600 914,  
 LICENSED SURVEYOR  
 CORPORATION OF MADRAS  
 CLASS 4